

Session 12 B-C-D:

Export Documents

Managing All the Paperwork



Export-U.com is operated by the US Export Assistance Center, in Atlanta, a collaborative partnership including the SBDC International Trade Center of the University of Georgia, and the US Commercial Service. The SBDC program is funded by the University of Georgia and the U.S. Small Business Administration. SBA's funding is not an endorsement of any products, opinions, or services. All SBA funded programs are extended to the public on a nondiscriminatory basis. Image above has no copyright and has been modified. It appears at 1,221 locations across the web.

Hello, I'm Bob Erwin, and I will be narrating this session on export documents prepared by my colleague Dimitris Kloussiadis .

In the first part of Session 12, we discussed sales-related export paperwork. Now we will consider the documents associated with shipping... compliance and product origin.

This and all Export-U mini-courses have been developed by the International Trade Center of the University of Georgia SBDC, in close cooperation with the U.S. Export Assistance Center, in Atlanta.



B.

SHIPPING

Photo: http://upload.wikimedia.org/wikipedia/commons/0/0d/Phoenician_ship.jpg

After making an export sale, you must actually ship the products to your overseas customer.

And, shipping has its own unique set of paperwork.



SHIPPING DOCUMENTS

1. Shipper's letter of instruction
2. Packing list
3. Airway bill
4. Bill of lading
5. Automatic Export System (AES)



Image: <https://pixabay.com/en/ooseidon-marine-the-sea-deep-sea-1426660/>

Here are 5 most common shipping documents.

We will consider each of these in the following slides.

But, before we do so, it's worth re-stating that every detail in these documents must precisely match the information in the sales documents you have already created.

Otherwise, all sorts of bad things can happen...

SHIPPERS LETTER OF INSTRUCTION

- Instructs forwarder
- Supported by power of attorney or authorizing letter
- Attach: PO, Pro-forma, Commercial Invoice, L/C

John S. Cargeaux, LLC Letter of Instruction	
Shippers Name and Address Wonderswipes, Inc. 123 Someplace Street Any Town, Georgia 30083. U.S.A.	Date: 25-Apr-08 Order No.: xxxx-12 add 1 April 2008 HS No.: 12345 Schedule B No.: 12345678 Contact: Frank Harris, 404-123-4567
PLEASE (BOOK) <u>HANDLE</u> THE FOLLOWING SHIPMENT FOR US, FOR WHICH DOCUMENTS ARE ENCLOSED	
Consignee: To Order of Shipper in Blank endorsed	Importer: Acme GmbH 23 Ingendwits Strasse Worms Federal Republic of Germany
Notify: O'Higgins & Bern, GmbH Customs Brokers 345 Brewster Str. Hamburg, Germany	Container Nos. (If Applicable) Evergreen #13456 Marks: N/A
Description for Ocean B/L: Vessel / Due Date: Ocean Freight: Port of Discharge: Weight/Cube: Value for Customs: Terms of Sale: Export License:	Model 12345 Windshield Wipers Model 12346 Windshield Wipers Please Arrange: Latest Shipment Date May 20, 2008 Prepaid Bremenhaven, Germany 2500 lbs / 1140 Kgs 43 cubic meters CFR Bremenhaven USD 445200 At Sight Letter of Credit General License
The items checked apply to this shipment	
1. Please insure the shipment for	110% of invoice value <input checked="" type="checkbox"/>
2. Add Following Charges to Comm'l Inv.	N/A <input type="checkbox"/>
3. Please prepare Certificate of Origin	<input checked="" type="checkbox"/>
4. Other:	N/A <input type="checkbox"/>
5. Return all documents directly to shipper:	
6. Mail to Importer:	Non-original documents only <input checked="" type="checkbox"/>
7. Mail to Notify Party:	Non-original documents only <input checked="" type="checkbox"/>
8. Prepare At Sight:	Draft and forward to Per L/C Instructions <input checked="" type="checkbox"/>
9. Forward Documents as per Letter of Credit (Attached)	<input checked="" type="checkbox"/>
10. Other	<input type="checkbox"/>
SPECIAL INSTRUCTIONS: (Attach or place on reverse hereof)	

Photo: <https://pixabay.com/en/landscape-sunrise-hills-summer-1115428/>

The first of these is the Shipper's Letter of Instruction. This is basically a detailed
-CLICK-

list of instructions to your freight forwarder, including a checklist of all the things he
must take care of...

-CLICK-

It is supported by a Power of Attorney or an Authorizing Letter. These signed forms
give him the authority to act on your behalf while arranging the logistics
services....You also need to ...

-CLICK-

attach a copy of the Purchase Order, the Pro-forma invoice, and the Commercial
Invoice, and if you are being paid by letter of credit, you also need to attach a
copy of that.

-click twice-

SESSION 12 B-C-D:
EXPORT DOCUMENTS

PACKING LIST

Tells precisely what you're shipping:
seller, buyer, shipper, invoice number, date of shipment, mode of transport, carrier, itemized quantity, description, package type (box, crate, drum, carton), number of packages, net and gross weight & dimensions (standard & metric)...
WOW!

Gives handling instructions to shippers, customs, customers

PACKING LIST (Prepared by commercial dept.)

EXPORTER/SHIPPER NAME: LTD., BANGLADESH.		INVOICE NO.:	DATE: 20-06-2011
Applicant: E.S. SUTTON INC. 1400 BROADWAY, 26TH FLOOR NEW YORK, NY 10018, USA.		EXP NO.:	DATE: 20-06-2011
NOTIFY: A) E.S. SUTTON INC 115 KENNEDY DRIVE SAYREVILLE, NJ 08872, CANADA.		L/C NO.:	DATE: 02-02-2011
		CAT :	
		H.T.S. CODE NO.:	
		BL NO.:	DATE:
		CARRIER:	
		E.R.C. NO.: RA-79178	
		TERMS OF PAYMENT: IRREVOCABLE LETTER OF CREDIT AT SIGHT.	
		LC ISSUING BANK: HSBC BANK USA, N.A. 2 HANSON PLACE, BROOKLYN, NEW YORK 11217, USA.	
		ADVISING BANK: FIRST SECURITY ISLAMI BANK LTD. BANANI BRANCH, PLOT # 80, BLOCK # B, KEMAL ATATURK AVENUE, DHAKA-1213	
PORT OF LOADING : DHAKA AIRPORT.		FINAL DESTINATION : VANCOUVER, CANADA.	
PORT OF DISCHARGE : VANCOUVER, CANADA.		SHIPPED PER : AIR	

SHIPPING MARKS	DESCRIPTION OF GOODS	CTN NO	CTN QTY	PCS CTN	TOTAL PCS
BHP TO: WALMART CANADA DEPT: 33 BRAND NAME: GEORGE ITEM DESCRIPTION: FUR TRIMMED DUSTER SWEATER MEASUREMENTS: 17 X 17 X 12 INCH MADE IN BANGLADESH	FUR TRIMMED DUSTER SWEATER STYLE NO GRF120307G PO NO 84233VM	1-445	445 Ctn	8 Pcs	3,560 Pcs
SIDE MARK: DEPT: 33 BRAND NAME: GEORGE ITEM: FUR TRIMMED DUSTER SWEATER STYLE: GRF120307G PO: 84233VM 84234VLM8287VM COLOR: TRUE BLACK SIZE: S(78)-M(1012)-L(114)-2(3-3) QUANTITY: 8PCS CARTON-OF: G W: 12.74 LBS PRICE TICKET: YES					
TOTAL			445 Ctn		3,560 Pcs

GRAND TOTAL CARTON : 445 CTN
GRAND TOTAL PCS : 3,560 PCS
GRAND TOTAL NET WEIGHT : 2,051.00 KGS
GRAND TOTAL GROSS WEIGHT : 2,571.00 KGS
GRAND TOTAL MEASUREMENT : 17" X 17" X 12"
CARTON MEASUREMENT : 24.00 CBM
COUNTRY OF ORIGIN : BANGLADESH

For, Ltd.

Authorized Signature

A Packing List must also accompany your shipment.
-CLICK-

It describes in very precise detail exactly what you are shipping and all of its physical characteristics.

And, while I won't read them all,
-CLICK-

here's a partial listThe packing list also gives...
-CLICK-

handling instructions to everyone who will touch the goods, including the, shippers, customs authorities, and even your customer.

Session 12 B-C-D:
Export Documents

AIRWAY BILL

Required for all air shipments
Shipper-specific (USPS, Fed-Ex, etc.)

Photo: <https://pixabay.com/en/airplane-cargo-airman-marshalling-566267/>

If you're shipping by air,
-CLICK-

you'll also need an Airway Bill.
-CLICK-
-CLICK-

Every air carrier has its own form, and many of these are available online from the U.S. Postal Service, FedEx, UPS, DHL, or the airline.

SESSION 12 B-C-D:
EXPORT DOCUMENTS

(OCEAN)
BILL OF LADING

Contract between you and the steamship line

Straight: deliver to consignee

Negotiable: goods can be sold in transit

Photo: <https://pixabay.com/en/sea-sailing-vessel-ocean-sunset-1101168/>

BILL OF LADING				
SHIPPER NAME AND ADDRESS TEL & FAX		RECEIVED BY		
SENDER'S NAME AND ADDRESS TEL				
NAME AS COMMERCE OR AGENTS NAME & ADDRESS		THIS IS THE RECEIVER OF THE GOODS ONCE IN PORT. TRY TO CHANGE WITH YOUR AGENTS NAME ADDRESS SO YOU DO NOT INCUR EXTRA FEES		
Place of Issue BANGKOK, THAILAND	Port of Loading BANGKOK, THAILAND	Port of Discharge PORT LISIAB, NINGBO	Place of Delivery PORT LISIAB, NINGBO	
Vessel VIRGO II, NDA 11, 8171				
Mark & Number of Packages	No. of Pkgs. of Shipment	Description of Goods & Pkgs.	Weight	Measurement
AGM POINT LISIAB NINGBO	2 CONTAINERS	CP/CPB BLENDED 100% COTTON WUFFED LAIN'S SQUARE 100% COTTON WUFFED AS PER PKG. NO. 8-9748 LOCAL DESTINATION CHARGE AND FOR ONE'S ACCOUNT	10000 KGS	1.000 CBM
SPECIAL INSTRUCTIONS PRESENTED THIS CONTAINS ONLY ORIGINAL				
Freight Details, Charges etc.	PREPAID	COLLECT	Freight Value Declaration: Rate in Clause 8 of B/L is 100 per container with December 28, 2008 RECEIVED by the Carrier the Goods are described above in description, grade, class and quantity, unless otherwise stated, to be incorporated in such bills as are issued upon arrival at destination, subject to the terms and conditions of the bill of lading and receipt of the bill of lading to which the bill of lading is attached. The bill of lading is subject to the terms and conditions of the bill of lading and receipt of the bill of lading to which the bill of lading is attached. The bill of lading is subject to the terms and conditions of the bill of lading and receipt of the bill of lading to which the bill of lading is attached.	
APPROVED AND SIGNED FOR THE ISSUING COMPANY		GATEWAY CONTAINER LINE CO., LTD. December 28, 2008		

If you're shipping by sea, you'll need an Ocean Bill of Lading.....Basically, this serves the same function as an airway bill. It is...

-CLICK-

a contract between you and the steamship line.... There are two basic types:

-CLICK-

A Straight Bill of Lading says that the goods must be delivered to a specific end customer without fail.

(Here, your customer is referred to here as the consignee, in shipping lingo.)

-CLICK-

A Negotiable Bill of Lading, on the other hand, means that you can sell the goods while they are in transit, so the consignee can actually change.

This is sometimes used for large bulk shipments of commodities like wood or oil, which can be bought and sold several times while on the ocean.

Session 12 B-C-D:
Export Documents

The screenshot shows the AES Direct: SED/EEI Filing web application. The interface includes a navigation bar with 'Submit SED/EEI' and 'SED/EEI Status' buttons. Below this, there are input fields for 'Shipment Number' (2496) and 'Delivery'. The main form is divided into sections: 'General' and 'Additional Data'. The 'General' section contains fields for Shipment Ref No. (000002599), State of Origin (CA), Foreign Trade Zone, Port of Export (4909), Country of Destination (GB), Port of Unloading (41323), Import Entry Number, Transportation Ref No. (LJDSJLJA), Departure Date, Mode of Transport (Vessel, Containerized), Carrier (GTOR), Conveyance Name (DPS), Vessel Flag, and Inbond Type. There are also checkboxes for 'Related Companies', 'Hazardous Cargo', and 'Routed Trans Flag'. The 'Additional Data' section has tabs for 'USPFI', 'Ultimate Consignee', 'Intermediate Consignee', and 'Freight Forwarder'. The 'Ultimate Consignee' tab is active, showing fields for Name (EXP-23), ID Number (262202334), ID Type (E), Contact First/Last (JOHN), Contact Phone (212-999-555), and DOE. Below this is a table of 'SED/EEI Items' with columns: LineItemNo, ExportCode, ValWhoUSD, PTLinItem, FirstQty, SecInMeas, SecondQty, GrossWght, LicenseType, License No, Description, and CommCode. The table contains one row with values: Y, OS, 6, NO, 1, , 10, C33, , DIGITAL, B423810.

The Automatic Export System, or AES, is basically
-CLICK-

A free online system of filing for US exports. It is operated by the U.S. Customs
Service.... It's also...
-CLICK-

the most common American export control document. AES filings are....
-CLICK -

required for all export shipments over \$2,500, and
-CLICK-

for shipments to US territories abroad, like Puerto Rico, and the US Virgin Islands.
-CLICK-

Here is what the AES online screen looks like.



C.

COMPLIANCE

Image: https://en.wikipedia.org/wiki/Police_dog#/media/File:WI_Police_Dog.jpg

When the shipping paperwork is complete, you may still need to file documents proving that you are compliance with various rules and regulations, both here and overseas.



COMPLIANCE DOCUMENTS

1. Export control licenses
2. Destination control statements
3. APHIS certificates (agricultural stuff)



Image: Soviet bureaucracy, all over the web, no copyright listing.

Export control and compliance is huge subject..... But at the risk of being overly simplistic, there are just three main types of compliance documents. These are..

-CLICK-

Export control licenses

-CLICK-

Destination control statements that need to be inserted within your shipping documents, and...

-CLICK-

APHIS inspection certificates for agricultural products....

We will consider each of these separately.

permission to export specific

products
(and quantities)

to specific

countries
companies
people

Your overseas customer may need a license like this.

licenses, permits, and
V

EXPORT CONTROLS

राष्ट्रभारत
GOVERNMENT OF INDIA
वाणिज्य एवं उद्योग विभाग
MINISTRY OF COMMERCE AND INDUSTRY
JOINT DIRECTOR GENERAL OF FOREIGN TRADE
KENDRIYA SADAN, 6TH FLOOR, C&E WING, KORAMANGALA, BANGALORE-560034

CERTIFICATE OF IMPORTER-EXPORTER CODE (IEC)

1. Name	COCOGURU COCONUT INDUSTRIES PVT.LTD.,
2. Address	4/516, SHI RAMA BUILDING, MAIN ROAD, YELMUDI, PUTTUR, D.K. KARNATAKA 574201
3. Name and Designation of the person whose photograph has been affixed on the Bank Certificate	 KESHAVA RAM MANAGING DIRECTOR
4. Address of the Branch/Div./UNIT if any	Branches NIL
5. IEC Number	071002552
6. Date Of Issue	27.12.2010
7. PAN	AAECC1206H

Place :Bangalore
Date :27.12.2010

(T. PARTHASARATHY)
Foreign Trade Development Officer

Issued From File No.:Issued from File No. 07/04/130/02622/AM11/ dated 24.12.2010

Note: In case of any change of the Representatives or Constitution of IEC holder, the IEC holder shall cause to be notified to Branch or Report against the IEC after expiry of 45 days from the date of such a change either in the residence, the person(s) charged are notified to the IEC by the concerned Licensing Authority.

Two of the most frequent questions we hear from new exporters are: “Do I need a government license to export?” ...and...

“Will my products be subject to any sort of US government control?

Typically, the answer to both questions is simply **NO**.

Often, we are asked this by people who have exported from other countries, where such licensing requirements are fairly commonplace. For example,

-CLICK-

this fellow in India needs a government license to trade internationally.

However,... US firms do occasionally need government

-CLICK-

Licenses or permits to export certain products.... or to ship them to

-CLICK-

specific countries, companies, or people.



EXPORT CONTROL AGENCIES

International Traffic in Arms Regs. (ITAR)
State Department: military technologies

Export Administration Regs. (EAR)
Commerce Department, Bureau of Industry & Security:
"dual use" technologies (civilian/ military)

Office of Foreign Assets Control (OFAC)
Treasury Department: boycotts, sanctions, embargoes

Photo: <https://pixabay.com/en/statue-of-liberty-nyc-america-1206404/>

There are basically three US government agencies that administer export controls.
-CLICK-

International Traffic in Arms Regulations (commonly referred to as ITAR) are administered by the State Department. They govern the export of all types of military weapons and technology.
-CLICK-

Export Administration Regulations (or "EAR" regulations) are overseen by the Commerce Department' Bureau of Industry and Security. They govern products which are considered potentially "dual-use," in other words products that may have both civilian and military applications.

And finally....
-CLICK-

The Office of Foreign Assets Control (or "OFAC") oversees all US boycotts, sanctions and embargos.



You may need an export license if you are shipping things like:

- click -

military equipment or

- click -

nuclear material,... both of which are subject to ITAR regulations....And,

- click -

any civilian products with potential military applications, like off-road vehicles, may be considered as "dual use" items by the government. Such dual-use items are subject to the EAR regulations.

-click-

Just as a side note: At one time, Sony PlayStations were considered dual-use, since it was thought they could potentially control guided missiles...so be careful...



Obviously, you can't ship your products to members of the so-called "axis of evil,".... but some other countries of lesser notoriety also have US trade sanctions or restrictions.

Here's a partial list of sanctioned countries, as of early 2017.

-click-

Sanctions are not always across-the-board, and they may be limited to just specific goods. For example, food and medicine can sometimes be shipped to sanctioned countries.

Also, the list of these countries is constantly changing, so it's always prudent when you're uncertain, to check the State Department's website above, or call the Trade Information Center at 1-800-USA-trade.

-click- (twice)

SANCTIONED PEOPLE AND COMPANIES

(Specially Designated Nationals)



Let's face it, there are also some pretty bad folks out there that our government would prefer you not sell things to. These can be individuals or companies....

They are called

-click-

[Specially Designated Nationals](#), and you can find a current listing on the Treasury Department's website above.

-click- twice



Exporters should always insert a destination control statement their commercial invoices, bills of lading, and airway bills.

The reason? Well, if any of your goods end-up somewhere they shouldn't, and violate US sanctions, you are ultimately responsible, even if the goods were re-shipped without your knowledge.

And the legal penalties can be quite severe.

-CLICK-

Here's a

-CLICK-

sample End User form, with a destination control statement at the bottom.

Now, be aware that simply adding this statement doesn't totally absolving you of blame,... but at least it proves that you told your customer not violate US sanctions.

-CLICK-

Here's a closer look at some key points in this statement. Of course, the precise wording may vary considerably.

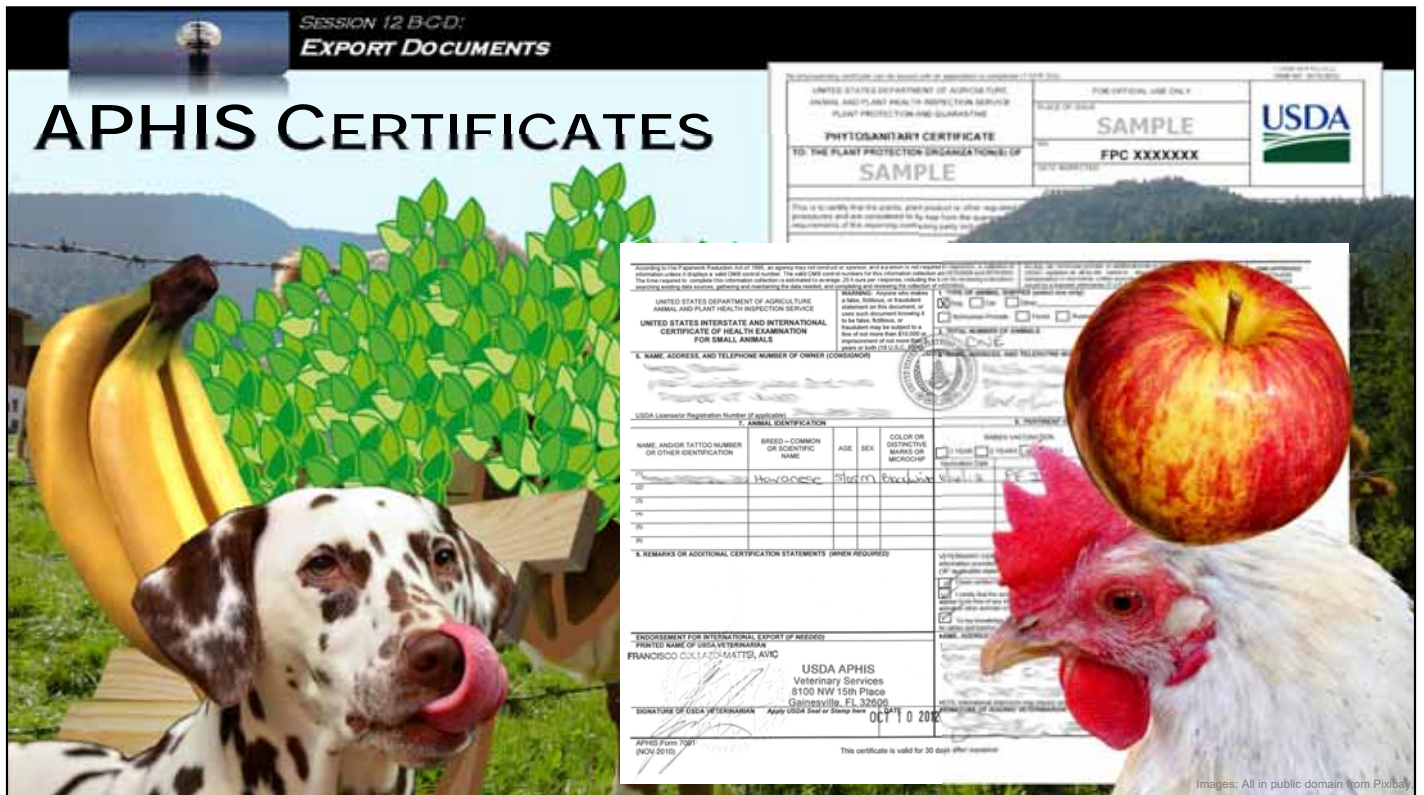

Before shipment all agricultural products must be inspected by the US Department of Agriculture’s “Animal and Plant Inspection Service,” which is also known by the acronym APHIS.

Animals are given a clean bill of health with a certificate like this.
 -CLICK-

Fresh food, plants, and plant products (like lumber) must be checked for bug or bacterial infestation. And, if deemed safe, they are issued what is called a phytosanitary certificate.... that looks like this.

Without these certificates, your goods may not be allowed into the destination country.



D.
ORIGIN

Photo: https://commons.wikimedia.org/wiki/File:A_worker_assembling_a_digital_camera_in_Ningbo.jpg

Origin documents basically certify where a product is from.

SESSION 12 BGD:
EXPORT DOCUMENTS

ORIGIN DOCUMENTS

1. Certificate of Origin
2. FTA Certificate of Origin
3. Certificate of Free Sale

Photo: <https://pixabay.com/en/earth-globe-moon-planet-1365999/>

There are three common types of Origin Documents:

-click-

- Certificates of Origin
- Free Trade Agreement..... Certificates of Origin, and
- Certificates of Free Sale.

SESSION 12 B-C-D:
EXPORT DOCUMENTS

CERTIFICATES OF ORIGIN

- No false claims about origin
- Used in assessing import duties
- "Consular" or "visa'd" invoice may be required

CERTIFICATE OF ORIGIN

Shipper/Exporter: Wonderwipe, Inc. 123 Somewhere Street Any Town, Georgia 30003, U.S.A.		Document No.: ABC-101	
Consignee: Acme GmbH 23 Imprimus Street Werkstrasse Federal Republic of Germany		Export Reference: Wonderwipe Ref: xxw 12 dt 1 April 2008 Acme GmbH Ref: 12345A dt 25 Feb 2008 L/C# 12345 - US Bank: 1/2 # 17344-German Bank	
Notify Party: O'Higgins & Stern, GmbH Customs Brokers 345 Brewster Str. Hamburg, Germany		Forwarding Agent: John S. Cargrove, Freight Forwarder 12 Pine Street Savannah, Georgia U.S.A.	
Port of Departure: 123456 Exporting Carrier/Vessel/Airline: Particular		Part of Loading: Savannah, Georgia, USA At/Sea Port of Discharge: Bremen/Hamburg, Germany	
Particulars Attended To By Shipper		Domestic Routing/Export Instructions: Seaward Inland Routing: Hamburg, Germany Departure Date: 28 May 08	
Marks and Nos.	Quantity	Description	Weight/Value
Green 12345	2000 pcs 2000 pcs	Model No. 12345 Windshield Wipers Model No. 12345 Windshield Wipers	12345 kg / 2750 lbs 12345 kg / 2750 lbs

The undersigned (Name, Name, Name or agent) hereby declare for the above named shipper, the goods as described above were shipped and consigned as indicated and are products of the United States of America.
Dated at: Any Town, Georgia, U.S.A., on the 25th day of May, 2008.
Signature of Owner/Agent: _____

Notary Public
The Any Town, Georgia, U.S.A., Notary Public, a Notary Public under the laws of the State of Georgia, has examined the manufacturer's invoice or shipping affidavit concerning the origin of the merchandise, and, according to best of his knowledge and belief, finds the products named

"Wonderwipes" wiper blades

Certificates of Origin basically prove where a product was manufactured, and guarantee that you are

-CLICK-

not making any false claims about its origin.

This is important, since the

-CLICK-

import duty rate your customer pays often depends on where the goods were produced.

Occasionally, some countries require that their consulate or embassy in the US must attest to the certificate's authenticity. They typically charge a fee and

-CLICK-

provide what is called a consular or visa'd invoice.

FTA CERTIFICATES OF ORIGIN

Australia

Bahrain

Canada (NAFTA)

Chile

Costa Rica (CAFTA)

Dominican Rep. (CAFTA)

El Salvador (CAFTA)

Guatemala (CAFTA)

Honduras (CAFTA)

Israel

Jordan

Korea

Mexico (NAFTA)

Morocco

Peru

Singapore

Photo: License from ThinkstockPhotos-487814018

The United States has free trade agreements with quite a few countries. And, often these reduce the overseas duty rates assessed on goods.

But, to get these reduced rates you must prove that your products were made here. Sometimes, this requires a special Free Trade Agreement Certificate of Origin,...but not always.

A good way to check if you need one of these special certificates is to call the US Trade Information Center at 1-800-USA-TRADE.

CERTIFICATE OF FREE SALE

1. Goods freely sold in US
2. Meet US standards
3. No special format
4. Issued by local chamber
5. Few countries require

September 29, 2013

CERTIFICATE OF FREE SALE



TO WHOM IT MAY CONCERN:

The East Overshoe County Chamber of Commerce, State of Georgia, United States of America, recognizes that to the best of our knowledge, Kim Un L.L.C., headquartered at 3542 Crazyman Road, Morrow, GA 30260, U.S.A. is a well-established U.S. distributor of Beauty and Personal Care Products, these products are sold freely in and distributed generally throughout the United States of America, and conform to FDA standards. In order to be sold freely in the United States market, the products listed below which are designated as Cosmetics for Personal Care & Bath, are considered to be safe for healthy contact with the skin. To the best of our knowledge, there is no prohibition against export of this product into the country of India.

PRODUCT LIST

No.	Item Description
1.	Avon Lip Balms
2.	Avon Lip Gloss
3.	Avon Perfumed Skin Softener Cream
4.	Avon Naturals Body Lotion
5.	Avon Skin So Soft Body Lotion
6.	Avon Shimmering Body Powder
7.	Avon Eau de Toilette/Cologne Spray
8.	Avon Naturals Body Spray
9.	Avon Naturals Shower Gel
10.	Avon Naturals Shampoo

As a matter of policy, the East Overshoe County Chamber of Commerce, while assisting and promoting export sales, does not endorse the products described herein. This statement is not to be construed as either an expressed or implied approval or warranty of any such product. This statement shall not be used for propaganda, advertising or similar purpose.



Photo: <https://pixabay.com/en/stock-photos-photos-photos-photos-photos/>

Finally, some countries require a Certificate of Free Sale. This form basically states that products like food, cosmetics, and medical devices are
-CLICK-

freely sold in the US, and that they
-CLICK-

meet American quality and safety standards. There is
-CLICK-

no required special format, but these certificates must be.....
-click-

Issued, signed, and stamped by a local chamber of commerce.I should note that only...
-CLICK-

a few countries require Certificates of Free Sale, but it's always a good idea to check.

Session 12 B-C-D:

THE END

Export Documents



Export-U.com is operated by the US Export Assistance Center, in Atlanta, a collaborative partnership including the SBDC International Trade Center of the University of Georgia, and the US Commercial Service. The SBDC program is funded by the University of Georgia and the U.S. Small Business Administration. SBA's funding is not an endorsement of any products, opinions, or services. All SBA funded programs are extended to the public on a nondiscriminatory basis. Image above has no copyright and has been modified. It appears at 1,221 locations across the web.

That concludes our second webinar on export documents.

We hope you found it helpful.